

HUNTINGTON T. BLOCK INSURANCE AGENCY, INC.

California Location Questionnaire

Please answer all questions. If the questions do not apply, write N/A

Name: _____
Mailing address: _____
City: _____ State: _____ Zip: _____
Telephone Number: _____ Email Address: _____
Occupation: _____ Employer: _____
Age: _____ Marital Status: _____ Spouse's Name: _____
Desired Effective Date: _____

LOCATION INFORMATION

Total value of collection: _____ Number of items in collection: _____
Highest Valued Items _____

If the location is in the state of **CALIFORNIA**

Date of construction _____ Updated or Renovated? . . . Yes No

If yes, date and details _____

Construction materials _____

Construction of roof _____

EARTHQUAKE

Is California Earthquake Coverage desired? Yes No

If yes, please completed the following:

Is any part of the construction raised on stilts or supports of any kind? Yes No

Is the foundation sunk into bedrock? Yes No

Has the location been retrofitted? Yes No

Does the location meet current California Earthquake Code? Yes No

FIRE

How far is your building from brush or forest? _____

What precautions have been taken to remove brush surrounding the area and minimize damage from wildfire risks?

Emergency Plan to remove and protect property in case of a wildfire:

Please note, attach additional information if more space is required.

Person completing the application: _____

Named (First and Last): _____ Date completed and submitted: _____

I understand that the insurance company, in determining whether to provide insurance coverage, will rely on the information contained in this form and all other information being submitted. I hereby warrant, represent and confirm that, to the best of my knowledge, all information provided is complete, true and correct.

Signed: _____ Date: _____



PLEASE SUBMIT THIS PROPOSAL AND APPROPRIATE MATERIALS TO:

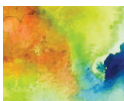

HUNTINGTON T. BLOCK INSURANCE AGENCY, INC.
1120 20th Street, NW | Washington, DC 20036 | Telephone: 202.223.0673 | Toll Free: 800.424.8830 | Fax: 847.953.1987